

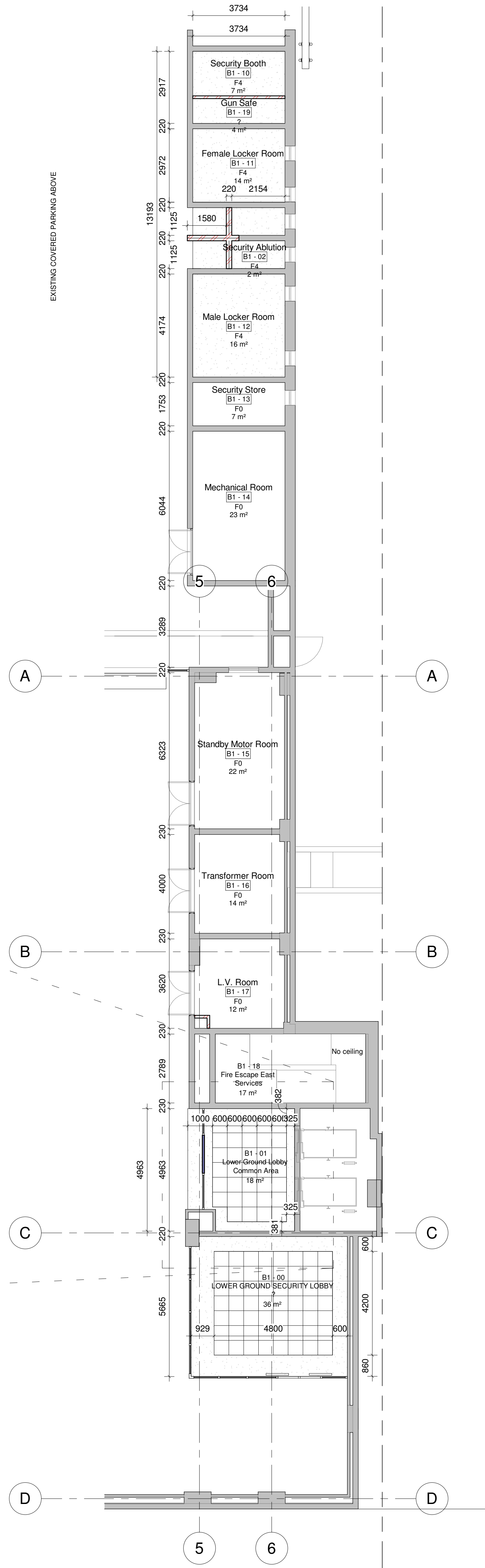

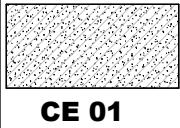

2 LG Entrance Lobby
1 : 50

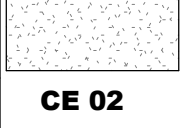

1 Lower GF Ceiling Layout
1 : 100

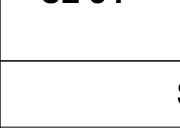
CEILING LEGEND	
FLUSH PLASTERED	
	2700mm(H) Skim ceiling - unless height otherwise indicated. Painted with One Coat Dulux Trade Alkali Resistant Plaster Primer, Two Coats Dulux Trade 65 Matt Pva or equally approved. Colour: White
	2600mm(H) Skim ceiling - unless height otherwise indicated. Painted with One Coat Dulux Trade Alkali Resistant Plaster Primer, Two Coats Dulux Trade 65 Matt Pva or equally approved. Colour: White
DROP IN CEILING TILES	
	600 x 600mm x 19mm Knauf AMF Thermax Acoustic Acoustic square edge White ceiling tiles, size 600 x 600 x 19mm, laid on exposed Ventatec grid system. Installed in accordance with the manufacturer's recommendations. Ref to Floor plans for height AFFL @ 2700mm
	600 x 600mm x 19mm Knauf AMF Thermax square edge White ceiling tiles, size 600 x 600 x 19mm, laid on exposed Ventatec grid system. Installed in accordance with the manufacturer's recommendations. Ref to Floor plans for height AFFL @ 2800mm
SHADOW TRIM - SEE DETAILS	
	SHADOW LINE AT DROP IN CEILING TILE: Product: Knauf AMF. Code: C-SRW 25 or equally approved
	PLASTER CEILING JUNCTION: Pre painted PS1 Shadowline Wall Trim, white aluminium. Predrilled, 25 x 25 x 25mm.
ELECTRICAL / MECHANICAL FIXTURES	
REFER TO SERVICE CO-ORDINATION DRAWINGS SERIES 410.	

REFER TO DWG 600-02 FOR CEILING DETAILS

GENERAL NOTES:

All boundaries, dimensions and levels are to be checked on site before construction and any discrepancies are to be reported to the Architect.

Partial Service: Any discrepancies with site or other information is to be advised to the Architect and direction or approval is to be sought before the implementation of the detail.

Do not scale this drawing.

For the purpose of coordination, all relevant parties must check this information prior to implementation and report any discrepancies to the Architect.

TENDER

REVISIONS			
NO.	DATE	DESCRIPTION	REV BY.
1	15/02/2018	ISSUED FOR INFORMATION	LDM
2	09/06/2018	ISSUED FOR TENDER	LDM

© COPYRIGHT: THIS DRAWING MAY NOT BE REPRODUCED, OR TRANSMITTED IN ANY FORM OR BY ANY MEANS IN PART OR IN WHOLE WITHOUT THE PERMISSION OF THE DESIGNER.

ALL WORK TO BE CARRIED OUT IN ACCORDANCE WITH SANS CODE 10400, N.B.A LOCAL AUTHORITY PLANS.

USE FIGURED DIMENSIONS ONLY - DO NOT SCALE.

ANY CONSTRUCTION FROM THESE DRAWINGS IS AT OWNERS RISK.

ALL BOUNDARIES, DIMENSIONS AND LEVELS ARE TO BE CHECKED ON SITE BEFORE CONSTRUCTION AND ANY DISCREPANCIES ARE TO BE REPORTED TO THE ARCHITECT.

PARTIAL SERVICE: ANY DISCREPANCIES WITH SITE OR OTHER INFORMATION IS TO BE ADVISED TO THE ARCHITECT AND DIRECTION OR APPROVAL IS TO BE SOUGHT BEFORE IMPLEMENTATION OF THE DRAWING.

FOR THE PURPOSE OF COORDINATION, ALL RELEVANT PARTIES MUST CHECK THIS INFORMATION PRIOR TO IMPLEMENTATION AND REPORT ANY DISCREPANCIES TO THE ARCHITECT.

Architect: Prakashen Govender (Pr. Arch 5278)

Signature: _____ Date: 28/10/2020

**LDM**
Solutions For The Built Environment

Head Office: 21 Wyndham Road, Glenwood, Durban, 4001
Pty Office: 281 (P.O. Box 33) 207, Sandton, 2008
Pty Office: 274 (P.O. Box 100) 100, Sandton, 2008
Pty Office: 274 (P.O. Box 100) 100, Sandton, 2008
Pty Office: 274 (P.O. Box 100) 100, Sandton, 2008

Client: Government Printing Works

Signature: _____ Date: _____



PROJECT:
GPW HQ - GENERAL UPGRADE OF EXISTING PREMISES

ADDRESS:
ERF 3265, 379 Schubart St, Pretoria Central, 0002, RSA.

DRAWING TITLE:
LOWER GROUND - CEILING LAYOUT

Building Classification: G1	Climate Zone: 2
Paper Size: A0	Scale: AS SHOWN
Drawn: WL	Checked: AKS
PROJECT No: GPW/HQ/2017/02	REVISION: T
Drawn By: 220-01	CLIENT

CEILING LEGEND	
FLUSH PLASTERED	
CE 01	2700mm(H) Skim ceiling - unless height otherwise indicated. Painted with One Coat Dulux Trade Alkali Resistant Plaster Primer. Two Coats Dulux Trade 65 Matt Pva or equally approved. Colour: White
CE 02	2600mm(H) Skim ceiling - unless height otherwise indicated. Painted with One Coat Dulux Trade Alkali Resistant Plaster Primer. Two Coats Dulux Trade 65 Matt Pva or equally approved. Colour: White
DROP IN CEILING TILES	
CE 03	600 x 600mm x 19mm Knauf AMF Thermoacoustic square edge White ceiling tiles, installed in accordance with the manufacturer's recommendations. Ref to Floor plans for height AFFL @ 2700mm
CE 04	600 x 600mm x 19mm Knauf AMF Thermoacoustic square edge White ceiling tiles, size 600 x 600 x 19mm, laid on exposed Ventatec grid system. Installed in accordance with the manufacturer's recommendations. Ref to Floor plans for height AFFL @ 2800mm
SHADOW TRIM - SEE DETAILS	
CR 01	SHADOW LINE AT DROP IN CEILING TILE: Product: Knauf AMF. Code: C-SRW 25 or equally approved
CR 02	PLASTER CEILING JUNCTION: Pre painted PSI Shadowline Wall Trim, white aluminium. Pre-drilled, 25 x 25 x 25 x 25mm.
ELECTRICAL / MECHANICAL FIXTURES	
REFER TO SERVICE CO-ORDINATION DRAWINGS SERIES 410.	
REFER TO DWG 600-02 FOR CEILING DETAILS	

GENERAL NOTES:

All boundaries, dimensions and levels are to be checked on site before construction and any discrepancies are to be reported to the Architect.

Partial Service: Any discrepancies with site or other information is to be advised to the Architect and direction or approval is to be sought before the implementation of the detail.

Do not scale this drawing.

For the purpose of coordination, all relevant parties must check this information prior to implementation and report any discrepancies to the Architect.

TENDER

REVISIONS			
NO.	DATE	DESCRIPTION	REV BY
1	15/02/2018	ISSUED FOR INFORMATION	LDM
2	28/10/2020	ISSUED FOR TENDER	LDM

© COPYRIGHT: THIS DRAWING MAY NOT BE REPRODUCED, OR TRANSMITTED IN ANY FORM OR BY ANY MEANS IN PART OR IN WHOLE WITHOUT THE PERMISSION OF THE DESIGNER.

ALL WORK TO BE CARRIED OUT IN ACCORDANCE WITH SANS CODE 10400, N.B. A LOCAL AUTHORITY PLANS.

USE FIGURED DIMENSIONS ONLY - DO NOT SCALE.

ANY CONSTRUCTION FROM THESE DRAWINGS IS AT OWNERS RISK.

ALL BOUNDARIES, DIMENSIONS AND LEVELS ARE TO BE CHECKED ON SITE BEFORE CONSTRUCTION AND ANY DISCREPANCIES ARE TO BE REPORTED TO THE ARCHITECT.

PARTIAL SERVICE: ANY DISCREPANCIES WITH SITE OR OTHER INFORMATION IS TO BE ADVISED TO THE ARCHITECT AND DIRECTION OR APPROVAL IS TO BE SOUGHT BEFORE IMPLEMENTATION OF THE DRAWING.

FOR THE PURPOSE OF COORDINATION, ALL RELEVANT PARTIES MUST CHECK THIS INFORMATION PRIOR TO IMPLEMENTATION AND REPORT ANY DISCREPANCIES TO THE ARCHITECT.

Architect: Prakash Govender (Pr. Arch 5278)

Signature: Date: 28/10/2020



Head Office: 21 Wyndham Street, Johannesburg, 2001
Tel: (+27) 11 331 3311, Fax: (+27) 11 331 3312, Email: info@ldm.co.za
Pretoria Office: 214 Lange Street, Pretoria, 0001, Tel: (+27) 12 344 5570, Email: info@ldm.co.za
Durban Office: 50th St, 15th Floor, Durban, 4001, Tel: (+27) 31 442 0754, Email: info@ldm.co.za

Client: Government Printing Works

Signature: Date:



PROJECT:
GPW HQ GENERAL UPGRADE OF EXISTING PREMISES

ADDRESS:
ERF 3265, 379 Schubart St,
Pretoria, Central, 0002, RSA.

DRAWING TITLE:
GROUND FLOOR - CEILING LAYOUT

Building Classification: G1	Climate Zone: 2
Paper Size: A0	Scale: AS SHOWN
Drawn: WL	Checked: AKS
Date: 2020/10/28	REVISION:
PROJECT No: GPW/HQ/2017/02	
DISIGNED By: 220-02	CLIENT T



1 Ground Floor FFL
1 : 50

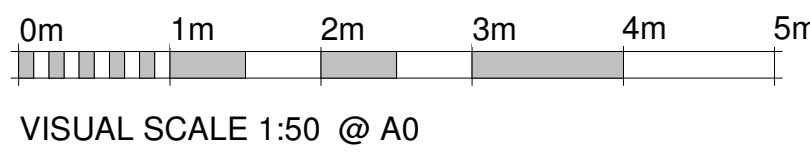

VISUAL SCALE 1:50 @ A0

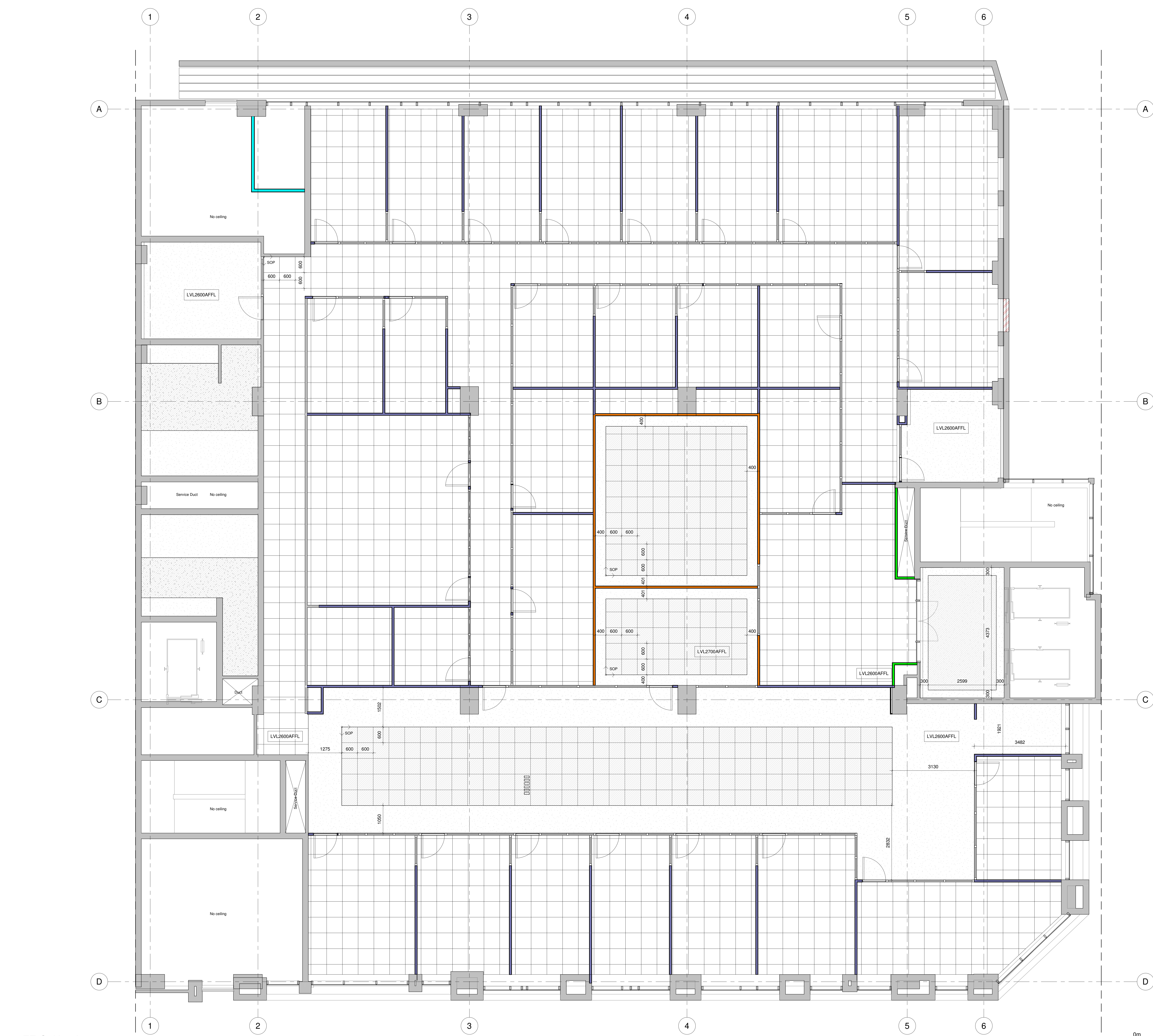

CEILING LEGEND	
FLUSH PLASTERED	
CE 01	2700mm(H) Skim ceiling - unless height otherwise indicated. Painted with One Coat Dulux Trade Alkali Resistant Plaster Primer, Two Coats Dulux Trade 65 Matt Pva or equally approved. Colour: White
CE 02	2800mm(H) Skim ceiling - unless height otherwise indicated. Painted with One Coat Dulux Trade Alkali Resistant Plaster Primer, Two Coats Dulux Trade 65 Matt Pva or equally approved. Colour: White
DROP IN CEILING TILES	
CE 03	600 x 600mm x 19mm Knauf AMF Thermax Acoustic Acoustic square edge White ceiling tiles, size 600 x 600 x 19mm, laid on exposed Ventatec grid system. Installed in accordance with the manufacturer's recommendations. Ref to Floor plans for height AFFL @ 2700mm
CE 04	600 x 600mm x 19mm Knauf AMF Thermax square edge White ceiling tiles, size 600 x 600 x 19mm, laid on exposed Ventatec grid system. Installed in accordance with the manufacturer's recommendations. Ref to Floor plans for height AFFL @ 2800mm
SHADOW TRIM - SEE DETAILS	
CR 01	SHADOW LINE AT DROP IN CEILING TILE: Product: Knauf AMF. Code: C-SRW 25 or equally approved
CR 02	PLASTER CEILING JUNCTION: Pre painted PS1 Shadowline Wall Trim, white aluminium. Profiled, 25 x 25 x 25mm
ELECTRICAL / MECHANICAL FIXTURES	
REFER TO SERVICE CO-ORDINATION DRAWINGS SERIES 410.	
REFER TO DWG 600-02 FOR CEILING DETAILS	

GENERAL NOTES:

All boundaries, dimensions and levels are to be checked on site before construction and any discrepancies are to be reported to the Architect.

Partial Service: Any discrepancies with site or other information is to be advised to the Architect and direction or approval is to be sought before the implementation of the detail.

Do not scale this drawing.

For the purpose of coordination, all relevant parties must check this information prior to implementation and report any discrepancies to the Architect.

TENDER

REVISIONS			
NO.	DATE	DESCRIPTION	REV BY.
1	15/02/2018	ISSUED FOR INFORMATION	LDM
2	28/02/2018	ISSUED FOR TENDER	LDM

© COPYRIGHT: THIS DRAWING MAY NOT BE REPRODUCED, OR TRANSMITTED IN ANY FORM OR BY ANY MEANS IN PART OR IN WHOLE WITHOUT THE PERMISSION OF THE DESIGNER.

ALL WORK TO BE CARRIED OUT IN ACCORDANCE WITH SANS CODE 10400, N.B. IN A LOCAL AUTHORITY PLANS.

USE FIGURED DIMENSIONS ONLY - DO NOT SCALE.

ANY CONSTRUCTION FROM THESE DRAWINGS IS AT OWNERS RISK.

ALL BOUNDARIES, DIMENSIONS AND LEVELS ARE TO BE CHECKED ON SITE BEFORE CONSTRUCTION AND ANY DISCREPANCIES ARE TO BE REPORTED TO THE ARCHITECT.

PARTIAL SERVICE: ANY DISCREPANCIES WITH SITE OR OTHER INFORMATION IS TO BE ADVISED TO THE ARCHITECT AND DIRECTION OR APPROVAL IS TO BE SOUGHT BEFORE IMPLEMENTATION OF THE DRAWING.

FOR THE PURPOSE OF COORDINATION, ALL RELEVANT PARTIES MUST CHECK THIS INFORMATION PRIOR TO IMPLEMENTATION AND REPORT ANY DISCREPANCIES TO THE ARCHITECT.

Architect: Prakash Govender (Pr. Arch 5278)

Signature: Date: 28/10/2020



Client: Government Printing Works

Signature: Date:



PROJECT:
GPW HQ- GENERAL UPGRADE OF EXISTING PREMISES

ADDRESS:
ERF 3265, 379 Schubart St.
Pretoria Central, 0002, RSA.

DRAWING TITLE:
FIRST FLOOR - CEILING LAYOUT

Building Classification: G1	Climatic Zone: 2
Paper Size: A0	Scale: AS SHOWN
Drawn: WL	Checked: AKS
Date: 2020/10/28	REVISION:
PROJECT No. GPW/HQ/2017/02	CLIENT
DISIGNED No: 220-03	T



0m 1m 2m 3m 4m 5m

VISUAL SCALE 1:50 @ A0

 **government
printing**
Department:
Government Printing Works
REPUBLIC OF SOUTH AFRICA

© COPYRIGHT. THIS DRAWING MAY NOT BE REPRODUCED OR TRANSMITTED IN ANY FORM OR BY ANY MEANS OR IN WHOLE WITHOUT THE PERMISSION OF THE DESIGNER.

ALL WORK TO BE CARRIED OUT IN ACCORDANCE WITH S.A. CODES, STANDARDS, REGULATIONS, AND ALL APPLICABLE BY LAWS.

USE FIGURED DIMENSIONS ONLY. NO DO NOT SCALE.

ANY CONFLICT FROM THESE DRAWINGS IS AT OWNERS RISK.

ALL BOUNDARIES, DIMENSIONS AND LEVELS ARE TO BE CHECKED ON SITE PRIOR TO CONSTRUCTION AND ANY DISCREPANCIES ARE TO BE REPORTED TO THE ARCHITECT IMMEDIATELY.

PARTIAL SERVICE: ANY DISCREPANCIES WITH SITE OR EXISTING CONDITIONS, SUCH AS OBSTRUCTIONS, HEIGHTS AND DIRECTION OR PURPOSE, ARE TO BE SOUGHT BEFORE COMMENCEMENT OF CONSTRUCTION.

FOR THE PURPOSE OF COORDINATION, ALL RELEVANT PARTIES MUST CHECK THIS INFORMATION PRIOR TO CONSTRUCTION AND REPORT ANY DISCREPANCIES TO THE ARCHITECT.

Architected: Prakash Gounder (Pr. Arch. 28/10/2020)

Signature: _____ Date: 28/10/2020

Schools For The Built Environment

Head Office: 21 West Ridge Road, Sharnbrook, Crowthorne, 4001
Tel: 01295 227 555
Email: info@schoolsforthebuiltenvironment.co.uk
J&B Office: 233 Longs Street, New Malden, Surrey, Crowthorne, 4001
Tel: 0181 871 1111
J&B Office: Suite 11, Pines Road, Kilmarnock & West, 114 West End Road, 4001

 **government
printing**
Department:
Government Printing Works
REPUBLIC OF SOUTH AFRICA

PROJECT: GPW HQ- GENERAL UPGRADE OF EXISTING PREMISES			
ADDRESS: ERF 3265, 379 Schubart St, Pretoria Central, 0002, RSA.			
DRAWING TITLE: SECOND FLOOR - CEILING LAYOUT			
Building Classification: G1		Climatic Zone: 2	
Paper Size: A0		Scale: AS SHOWN	
Drawn: WL	Checked: AKS	Date: 2020/10/28	
PROJECT NO: GPW/HQ/2017/02 DRAWING NO.: 220-04			REVISION CLIENT T

1

Third Floor FFL
1 : 50



CEILING LEGEND

FLUSH PLASTERED

CE 01	2700mm(H) Skim ceiling - unless height otherwise indicated. Painted with One Coat Dulux Trade Alkali Resistant Plaster Primer, Two Coats Dulux Trade 65 Matt Pva or equally approved. Colour: White
CE 02	2600mm(H) Skim ceiling - unless height otherwise indicated. Painted with One Coat Dulux Trade Alkali Resistant Plaster Primer, Two Coats Dulux Trade 65 Matt Pva or equally approved. Colour: White

DROP IN CEILING TILES

CE 03	600 x 600mm x 19mm Knauf AMF Thermax Acoustic Acoustic square edge White ceiling tiles, size 600 x 600 x 19mm, laid on exposed Ventatec grid system. Installed in accordance with the manufacturer's recommendations. Ref to Floor plans for height AFFL @ 2700mm
CE 04	600 x 600mm x 19mm Knauf AMF Thermax square edge White ceiling tiles, size 600 x 600 x 19mm, laid on exposed Ventatec grid system. Installed in accordance with the manufacturer's recommendations. Ref to Floor plans for height AFFL @ 2600mm

SHADOW TRIM - SEE DETAILS

CR 01	SHADOW LINE AT DROP IN CEILING TILE: Product: Knauf AMF. Code: C-SRW 25 or equally approved
CR 02	PLASTER CEILING JUNCTION: Pre painted PSI Shadowline Wall Trim, white aluminium. Predrilled, 25 x 25 x 25mm.

ELECTRICAL / MECHANICAL FIXTURES

REFER TO SERVICE CO-ORDINATION DRAWINGS SERIES 410.

REFER TO DWG 600-02 FOR CEILING DETAILS

GENERAL NOTES:

All boundaries, dimensions and levels are to be checked on site before construction and any discrepancies are to be reported to the Architect.

Partial Service: Any discrepancies with site or other information is to be advised to the Architect and direction or approval is to be sought before the implementation of the detail.

Do not scale this drawing.

For the purpose of coordination, all relevant parties must check this information prior to implementation and report any discrepancies to the Architect.

TENDER

REVISIONS			
NO.	DATE	DESCRIPTION	REV BY
1	16/02/2018	ISSUED FOR INFORMATION	LDM
2	09/06/2018	ISSUED FOR TENDER	LDM

© COPYRIGHT: THIS DRAWING MAY NOT BE REPRODUCED, OR TRANSMITTED IN ANY FORM OR BY ANY MEANS IN PART OR IN WHOLE WITHOUT THE PERMISSION OF THE DESIGNER.

ALL WORK TO BE CARRIED OUT IN ACCORDANCE WITH SANS CODE 10400, N.B. A LOCAL AUTHORITY PLANS.

USE FIGURED DIMENSIONS ONLY - DO NOT SCALE. ANY CONSTRUCTION FROM THESE DRAWINGS IS AT OWNERS RISK.

ALL BOUNDARIES, DIMENSIONS AND LEVELS ARE TO BE CHECKED ON SITE BEFORE CONSTRUCTION AND ANY DISCREPANCIES ARE TO BE REPORTED TO THE ARCHITECT.

PARTIAL SERVICE: ANY DISCREPANCIES WITH SITE OR OTHER INFORMATION IS TO BE ADVISED TO THE ARCHITECT AND DIRECTION OR APPROVAL IS TO BE SOUGHT BEFORE IMPLEMENTATION OF THE DRAWING.

FOR THE PURPOSE OF COORDINATION, ALL RELEVANT PARTIES MUST CHECK THIS INFORMATION PRIOR TO IMPLEMENTATION AND REPORT ANY DISCREPANCIES TO THE ARCHITECT.

Architect: Prakash Govender (Pr. Arch 5278)

Signature: Date: 28/10/2020

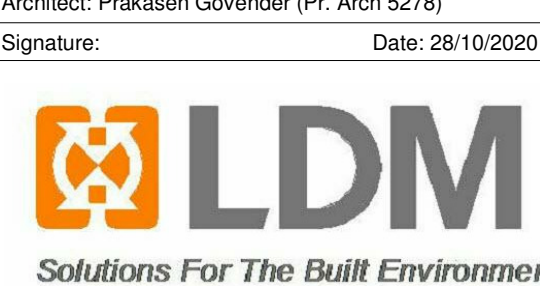

Head Office: 21 Wyndham Street, Johannesburg, 2001
Tel: (+27) 11 331 2271 Fax: (+27) 11 331 2272
Pretoria Office: 214 Langa Street, Pretoria, 0001
Tel: (+27) 12 344 5570 Fax: (+27) 12 344 5571
Johannesburg Office: 151 Langa Street, Johannesburg, 2001
Tel: (+27) 11 442 0754 Fax: (+27) 11 442 0755

Client: Government Printing Works

Signature: Date:



PROJECT:
GPW HQ GENERAL UPGRADE OF EXISTING PREMISES

ADDRESS:
ERF 3265, 379 Schubart St,
Pretoria, Central, 0002, RSA.

DRAWING TITLE:
THIRD FLOOR - CEILING LAYOUT

Building Classification:
G1

Climatic Zone:
2

Paper Size:
A0

Scale:
AS SHOWN

Drawn:
WL

Checked:
AKS

Date:
2020/10/28

PROJECT No:
GPW/HQ/2017/02

CLIENT
T

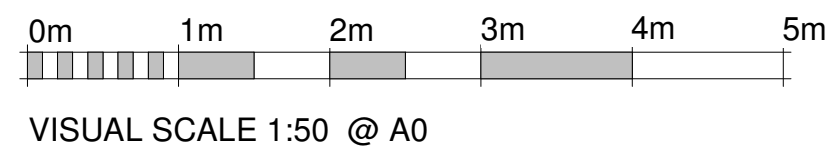

CEILING LEGEND	
FLUSH PLASTERED	
CE 01	2700mm(H) Skim ceiling – unless height otherwise indicated. Painted with One Coat Dulux Trade Akali Resistant Plaster Primer, Two Coats Dulux Trade 65 Matt Pure or equally approved. Colour: White
CE 02	2600mm(H) Skim ceiling – unless height otherwise indicated. Painted with One Coat Dulux Trade Akali Resistant Plaster Primer, Two Coats Dulux Trade 65 Matt Pure or equally approved. Colour: White
DROP IN CEILING TILES	
CE 03	600 x 600mm x 15mm Krauf AMF Thermatex Acoustic Acoustic square edge White ceiling tiles, size 600 x 600 x 15mm, laid on exposed Vertacore grid system. Installed in accordance with the manufacturer's recommendations. Ref: To Floor plans for height AFTL @ 2700mm
CE 04	600 x 600mm x 15mm Krauf AMF Thermatex square edge White ceiling tiles, size 600 x 600 x 15mm, laid on exposed Vertacore grid system. Installed in accordance with the manufacturer's recommendations. Ref: To Floor plans for height AFTL @ 2600mm
SHADOW TRIM - SEE DETAILS	
CR 01	SHADOW LINE AT DROP IN CEILING TILE: Product: Krauf AMF: Code: C-SRW 25 or equally approved
CR 02	PLASTER CEILING JUNCTION: Are painted PSI Shadowline Trim, white aluminium. Predrilled, 25 x 25 x 25mm.
ELECTRICAL / MECHANICAL FIXTURES	
REFER TO SERVICE CO-ORDINATION DRAWINGS SERIES 410.	
REFER TO DWG 600 02Z FOR CEILING DETAILS	

GENERAL NOTES:

All boundaries, dimensions and levels are to be checked on site before construction and any discrepancies are to be reported to the Architect.

Partial Service: Any discrepancies with site conditions or information to be advised to the Architect and direction or approval is to be sought before the implementation of the detail.

Do not scale this drawing.

For the purpose of coordination, all relevant parties must check this information prior to implementation and report any discrepancies to the Architect.

REVISIONS			
REV NO.	DATE	DESCRIPTION	REV BY
1	16/02/2018	ISSUED FOR INFORMATION	LDM
2	05/06/2018	ISSUED FOR TENDER	LDM

NO COPYRIGHT IN THIS DRAWING MAY NOT BE REPRODUCED OR TRANSMITTED IN ANY FORM OR BY ANY MEANS IN PAPER OR IN WHOLE WITHOUT THE PERMISSION OF THE DESIGNER.

ALL WORK TO BE CARRIED OUT IN ACCORDANCE WITH S.C. CODE 10400, N.B.R. & LOCAL AUTHORITY BYLAWS.

USE FIGURED DIMENSIONS ONLY - DO NOT SCALE. ANY CONSTRUCTION FROM THESE DRAWINGS IS AT OWNERS RISK.

ALL BOUNDARIES, DIMENSIONS AND LEVELS ARE TO BE CHECKED ON SITE BEFORE CONSTRUCTION AND ANY DISCREPANCIES ARE TO BE REPORTED TO THE ARCHITECT.

PARTIAL SERVICE: ANY DISCREPANCIES WITH SITE OR OTHER INFORMATION IS TO BE ADVISED TO THE ARCHITECT AND DIRECTION OR APPROVAL IS TO BE SOUGHT BEFORE IMPLEMENTATION OF THE DRAWING.

FOR THE PURPOSE OF COORDINATION, ALL RELEVANT PARTIES MUST CHECK THIS INFORMATION PRIOR TO IMPLEMENTATION AND REPORT ANY DISCREPANCIES TO ARCHITECT.

Architect: Prakasen Govender (Pr. Arch 5278)

Signature: _____ Date: 28/10/2020



Head Office: 21 West Riding Row, Sherwood, Durban, 4091
Tel: (+27 31) 207 1340, don@dm.co.za
PTA Office: 239 Lange Street, Nieuw Muckleneuk Street, Brooklyn
Pretoria 0180, Tel: (+27 12) 346 8876
JHB Office: Suite 13, 1st Floor, Katharine & West, 114 West Street
Sandown, 2196, (+27 11) 442 0754

Client: Government Printing Works

Signature: _____ Date: _____



PROJECT:
GPW HQ- GENERAL UPGRADE OF
EXISTING PREMISES
ADDRESS:
ERF 3265, 379 Schubart St,
Pretoria Central, 0002, RSA.

DRAWING TITLE:
FOURTH FLOOR - CEILING LAYOUT

Building Classification: G1		Climate Zone: 2	
Paper Size: A0		Scale: AS SHOWN	
Drawn: WL	Checked: AKS	Date: 2020/10/28	
PROJECT No. GPW/HQ/2017/02		CLIENT	REVISION T
DRAWING No.: 220-06			

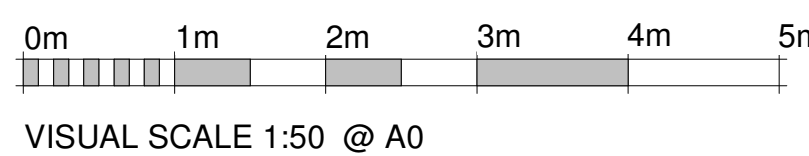
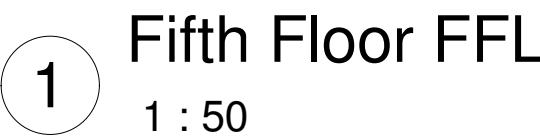

 <div> government printing </div> <div> Department: Government Printing Works REPUBLIC OF SOUTH AFRICA </div>	
PROJECT:	
CPW HQ: GENERAL UPGRADE OF EXISTING PREMISES	
ADDRESS:	
ERF 3265, 379 Schurbat St, Protea Centre, 0002, RSA.	
DRAWING TITLE:	
FIFTH FLOOR - CEILING LAYOUT	
Drawing Classification:	
G1	climatic Zone: 2
Paper Size:	Scale:
A0	AS SHOWN
Drawn:	Date:
WL	2020/10/28
Checked:	AKS
PROJECT NO:	
220-017/2017/02	
DRAWING NO:	
220-017	
CLIENT	REVISION
T	